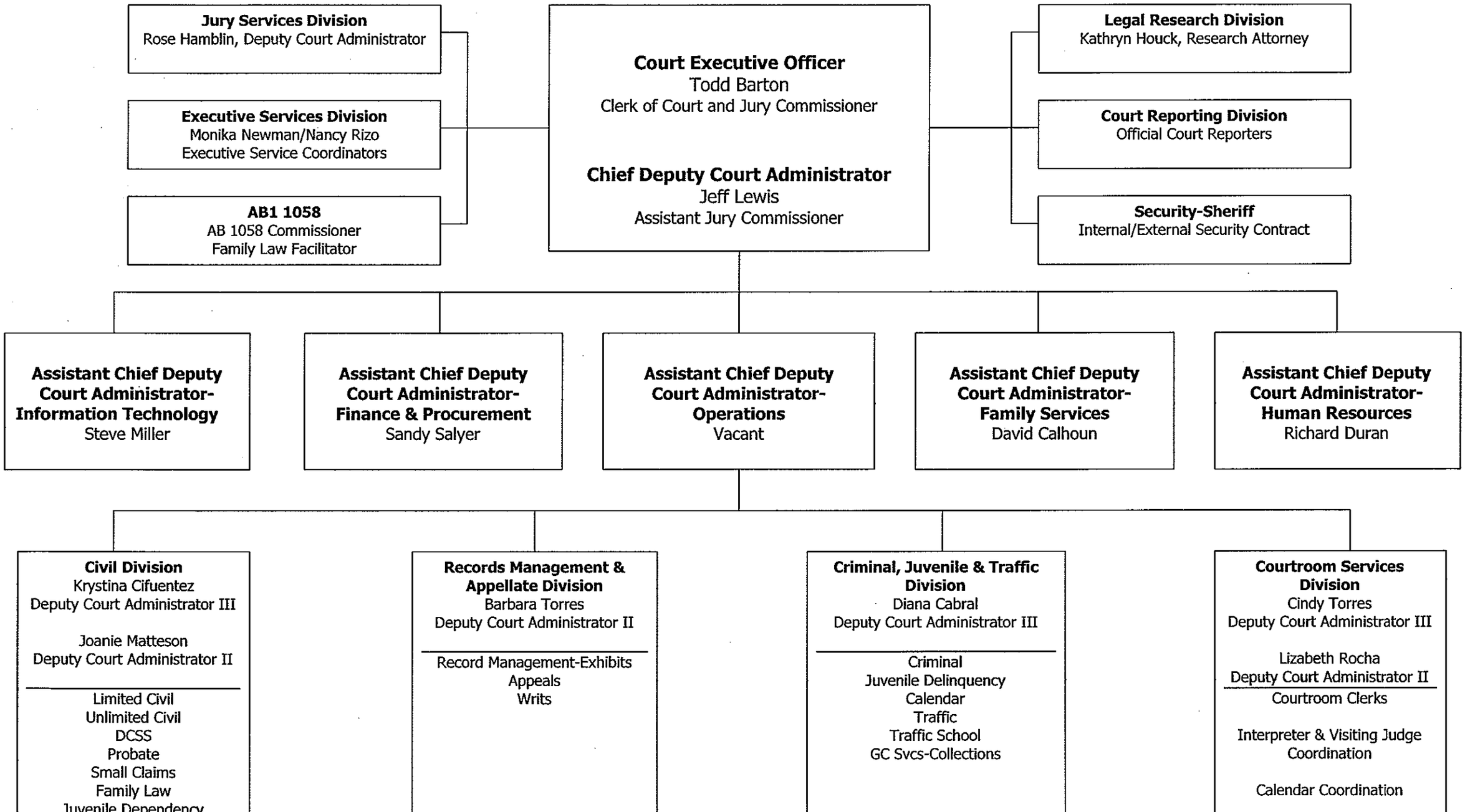

Effective 3/22/06